

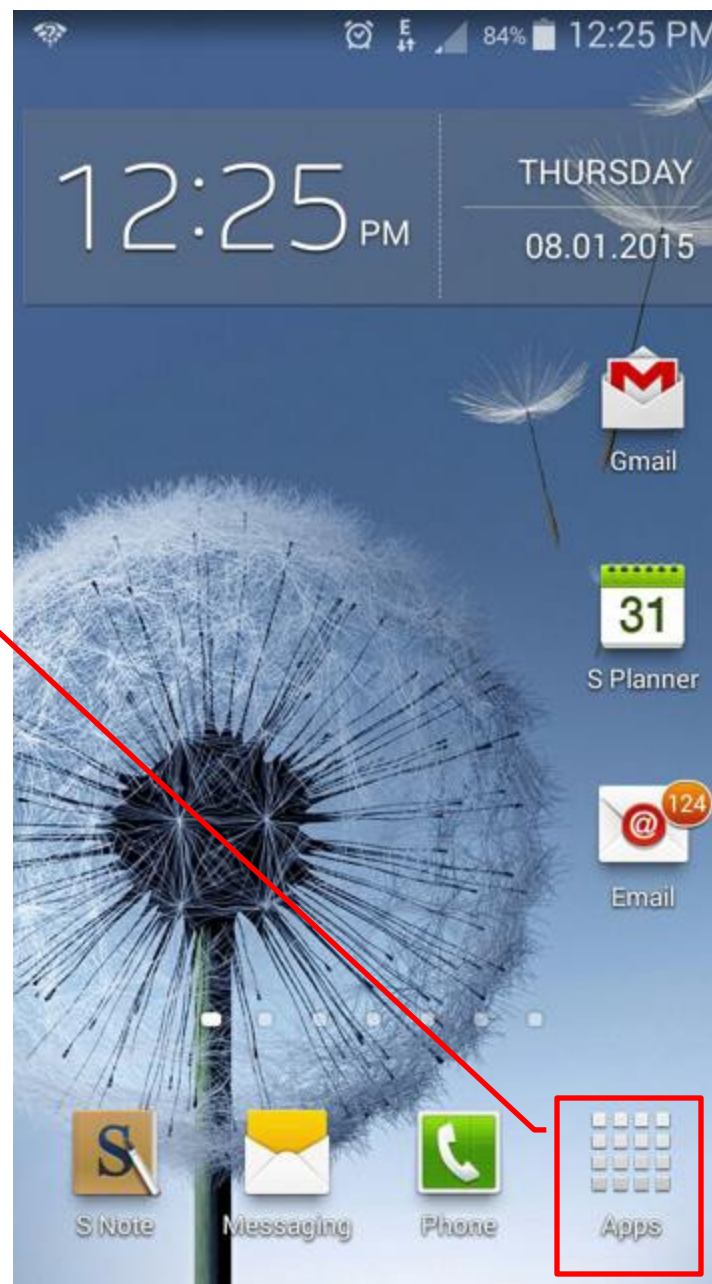

Latihan Konfigurasi Mailbox 1GovUC Pada Android



Klik pada ikon **Apps** di halaman utama Smartphone Android anda





Klik pada **Email**

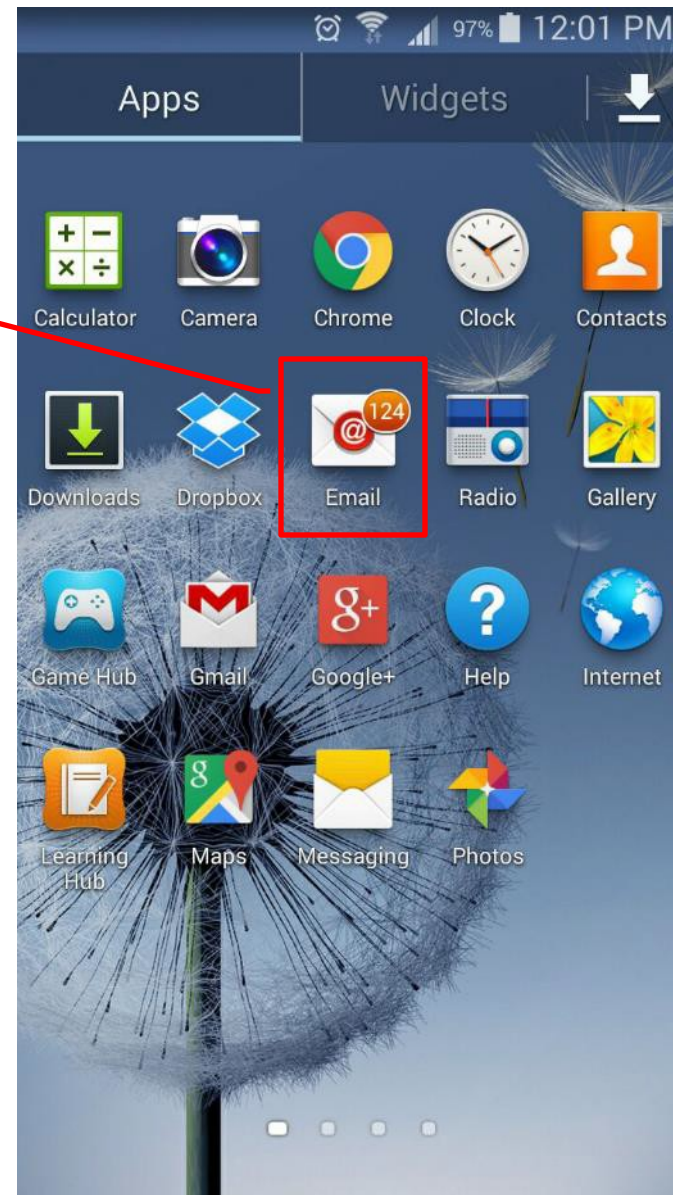



Klik butang Menu di
smartphone anda dan
pilih **Settings**

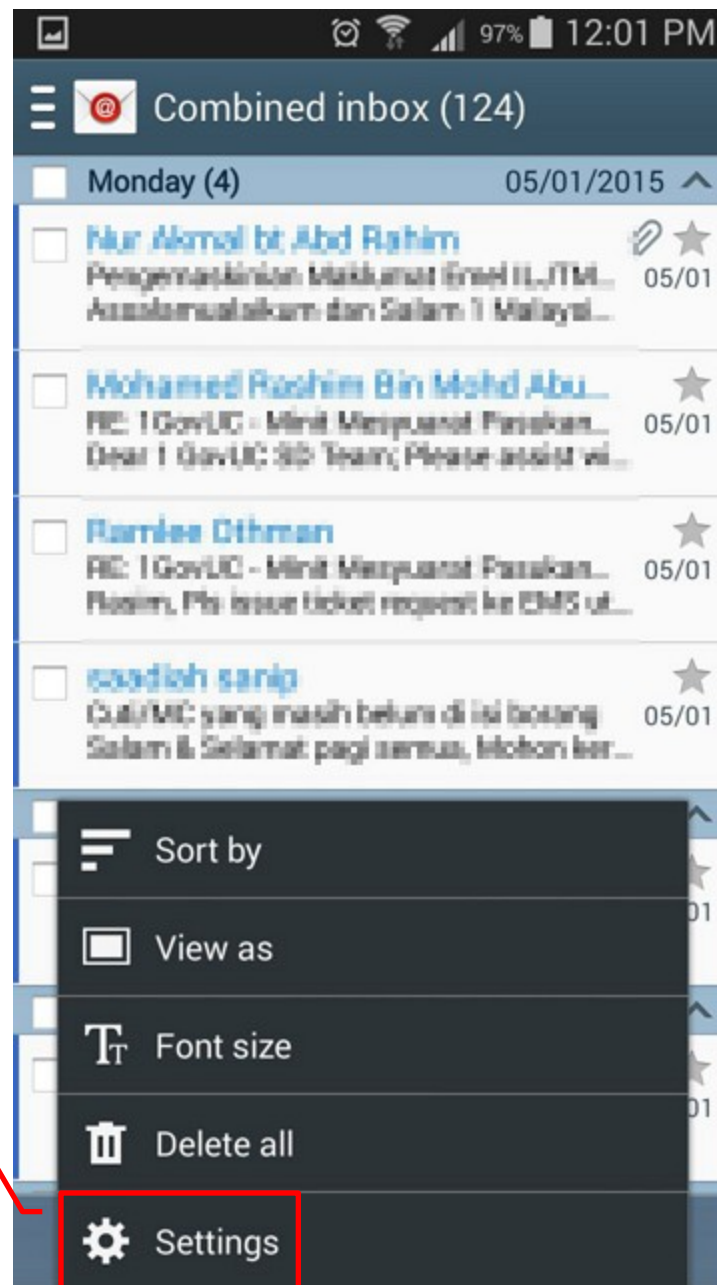



Pada paparan **Setup an account**, masukkan alamat e-mel 1GovUC (contoh: pengguna1.agensi@1govuc.gov.my) di dalam kotak pertama.

Masukkan **kata laluan** di dalam kotak kedua.

Kemudian klik pada butang **Manual setup**



Pada paparan *What type of account*, klik pada **Microsoft Exchange ActiveSync**.

What type of account?

POP3 account

IMAP account

Microsoft Exchange ActiveSync



Lengkapkan maklumat seperti berikut.

Klik **Next**

0 KB/s 79% 21:43

Incoming settings

Domain\Username
1govuc\pengguna1.agensi

Password
.....

Server
webmail.1govuc.gov.my

☒ Use secure connection (SSL)

☒ Accept all SSL certificates

Client certificate
None Select

Port
443

Mobile Device ID

Previous Next



Klik Continue

Exchange server settings

Email address
pengguna1.agensi@1govuc.gov.my

Domain\user name

Security Warning

There are problems with security certificate for this site.

This certificate is not from a trusted authority.

Cancel View Continue

☒ Use secure connection (SSL)

☐ Use client certificate

Client certificate

Mobile Device ID



Klik OK

Exchange server settings

Email address
pengguna1.agensi@1govuc.gov.my

Domain\user name

Remote security administration

Server webmail.1govuc.gov.my must be able to remotely control some security features on your device. Continue?

Cancel OK

☒ Use secure connection (SSL)

☐ Use client certificate

Client certificate

Mobile Device ID



Ubah ***Period*** mengikut kesesuaian penggunaan dan pelan data masing-masing

3G 19:15

< Account options

Period to sync Email

3 days

Sync schedule

Push

Peak schedule

Push

Emails retrieval size

50 KB

Period to sync Calendar

2 weeks

☒ Notify me when email arrives

☒ Sync Email



Jangan pilih **Sync Messages** untuk mengelakkan sms juga masuk ke mailbox.

Kemudian klik **Next**

Account options

Period to sync Calendar
2 weeks

☒ Notify me when email arrives

☒ Sync Email

☒ Sync Contacts

☒ Sync Calendar

☒ Sync Task

☐ Sync Messages

☐ Automatically download attachments when connected to Wi-Fi

Next



Klik Activate

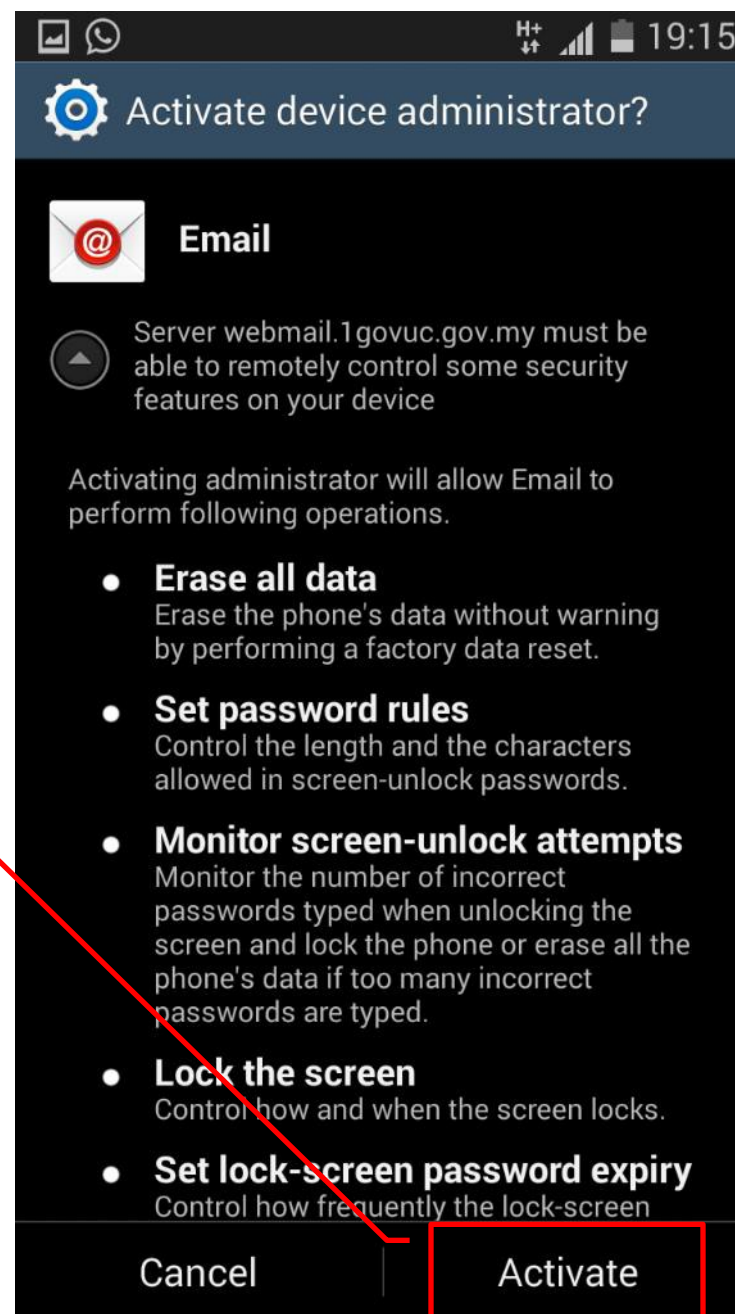



Berikan nama untuk
akaun yang telah berjaya
di konfigurasi (***Optional***)

Set up account

Your account is set up, and email is on its way!

Give this account a name (Optional)

Done



Pengguna tidak digalak menggunakan perisian Outlook untuk IOS dan Android dan mana-mana perisian third party yang lain.

Pengguna boleh terus mengakses peti mel 1GovUC secara langsung melalui OWA dan ActiveSync (dengan iOS dan Android Mail) .

